

Legend

Site Boundaries

- SABIC NTL North of Riverside Road
- SABIC Central Assets Area
- SABIC Aromatics 1
- SABIC Aromatics 2
- SABIC Jetty Area 1A
- SABIC Jetty Area 1-2
- SABIC Jetty Area 3
- Navigator Jetty Area 4
- Navigator Marine Terminal
- Growhow Area
- Peripheral Area

Monitoring Wells

- Wells requiring further investigation
- Sampled wells
- MNA sampled wells
- Missing/inaccessible wells
- Wells completed in made ground
- Wells completed in sand
- Reclamation pond well
- Wooden Revetment

LOCATIONS SHOWN ARE APPROXIMATE AND ARE TO BE USED FOR INDICATIVE PURPOSES ONLY

Detail (West) Scale 1:3000

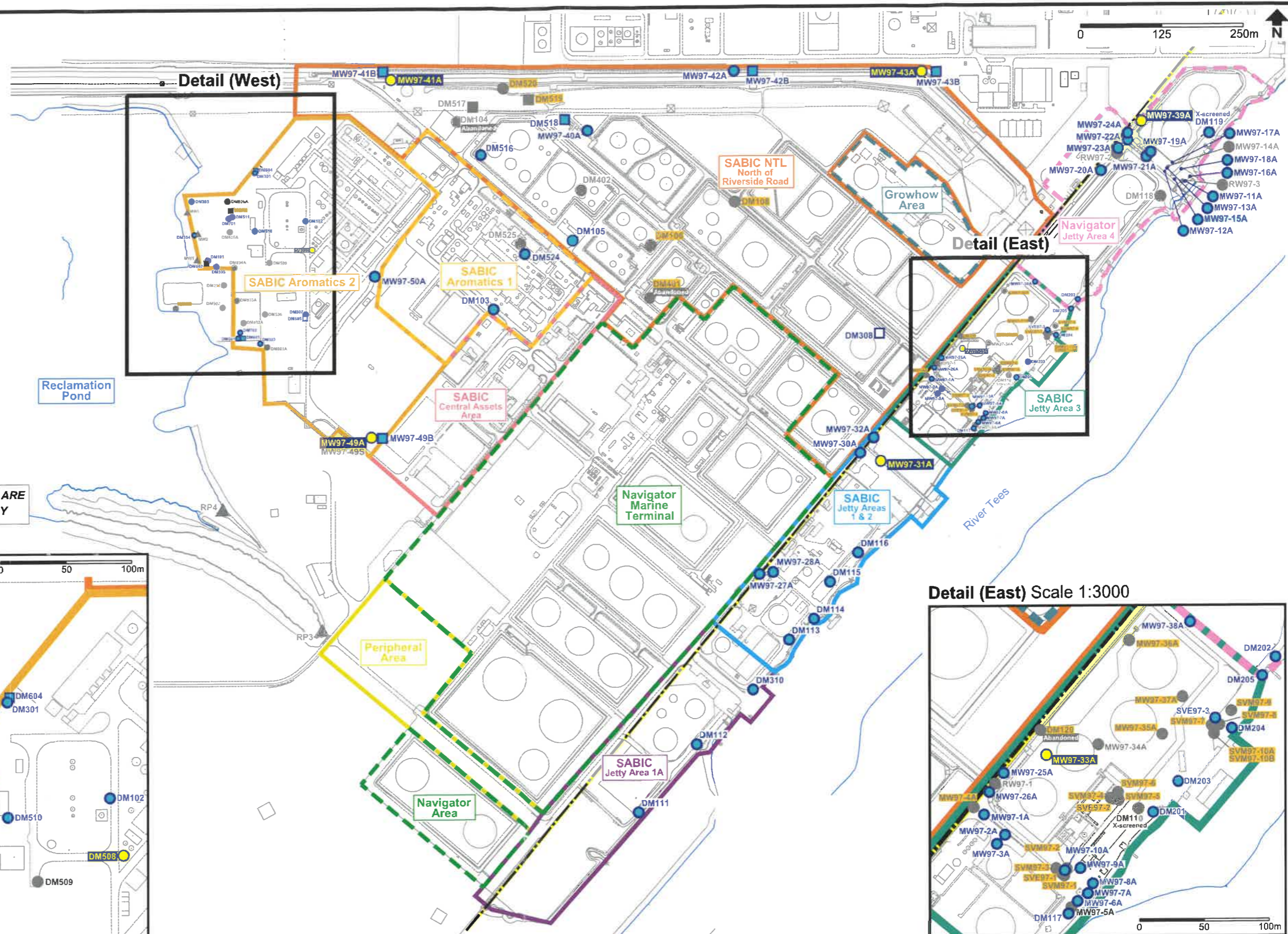

Detail (East) Scale 1:3000

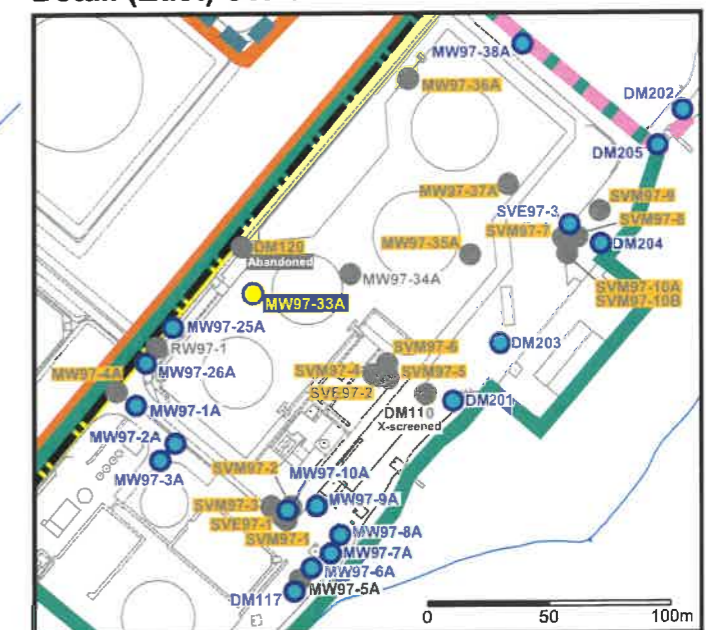

BOREHOLES LOCATED NEAR 9134 SHEET 9
THE ORANGE LINE IS THE SABIC FENCE LINE

PROJECT: 205000-00047 00001
ANNUAL GROUNDWATER MONITORING

SABIC PETROCHEMICALS LIMITED

WELL LOCATION PLAN

Advisian
Worley Group

DRAWN BY	STATUS	APPROVER	PAPER SIZE	DATE	SCALE	OFFICE	T +44 (0) 113 382 1930 www.advisian.com	FIGURE 1	REV
WM	DRAFT	-	A3	MAR 2022	1:6000	LEEDS		-	

NOTE: THE PROPERTY OF THIS DRAWING AND DESIGN IS RESERVED IN WORLEYPARSONS AND MUST NOT BE COPIED OR REPRODUCED IN ANY WAY WITHOUT THEIR WRITTEN CONSENT